



VAN NUYS AIRPORT

AIRPORT ADVISORY NOTICE

Notice # 2020 - 051

Date: December 9, 2020

Time: Wednesday at 06:00 am through Wednesday at 17:00 pm local time

Subject: Taxiway "C" Closure Between Taxilane "A1" and Runway 16R/34L (11-Hour Closure)

Please see attached diagram for additional information regarding this closure.

Taxiway "C" will close between Taxilane "A1" and Runway 16R/34L for 11 hours beginning Wednesday, December 9, 2020 at 06:00 am through Wednesday, December 9, 2020 at 17:00 pm in support of the Taxiway A Rehabilitation Project.

This closure includes the following:

- Taxiway A at Taxiway C Closed.
- Taxilane A1 Closed.
- Blast Fence Closed.

NOTE:

For official NOTAM information, go to <https://pilotweb.nas.faa.gov/PilotWeb/> or contact a Flight Service Specialist at 1-800-WX-Brief (1-800-992-7433).

ADVISORY ISSUED BY	R. Nash
DATE ISSUED	12-07-2020
TIME ISSUED	14:30

For additional information, contact the Van Nuys Airport at (818) 442-6506 or via facsimile at (818) 442-6751

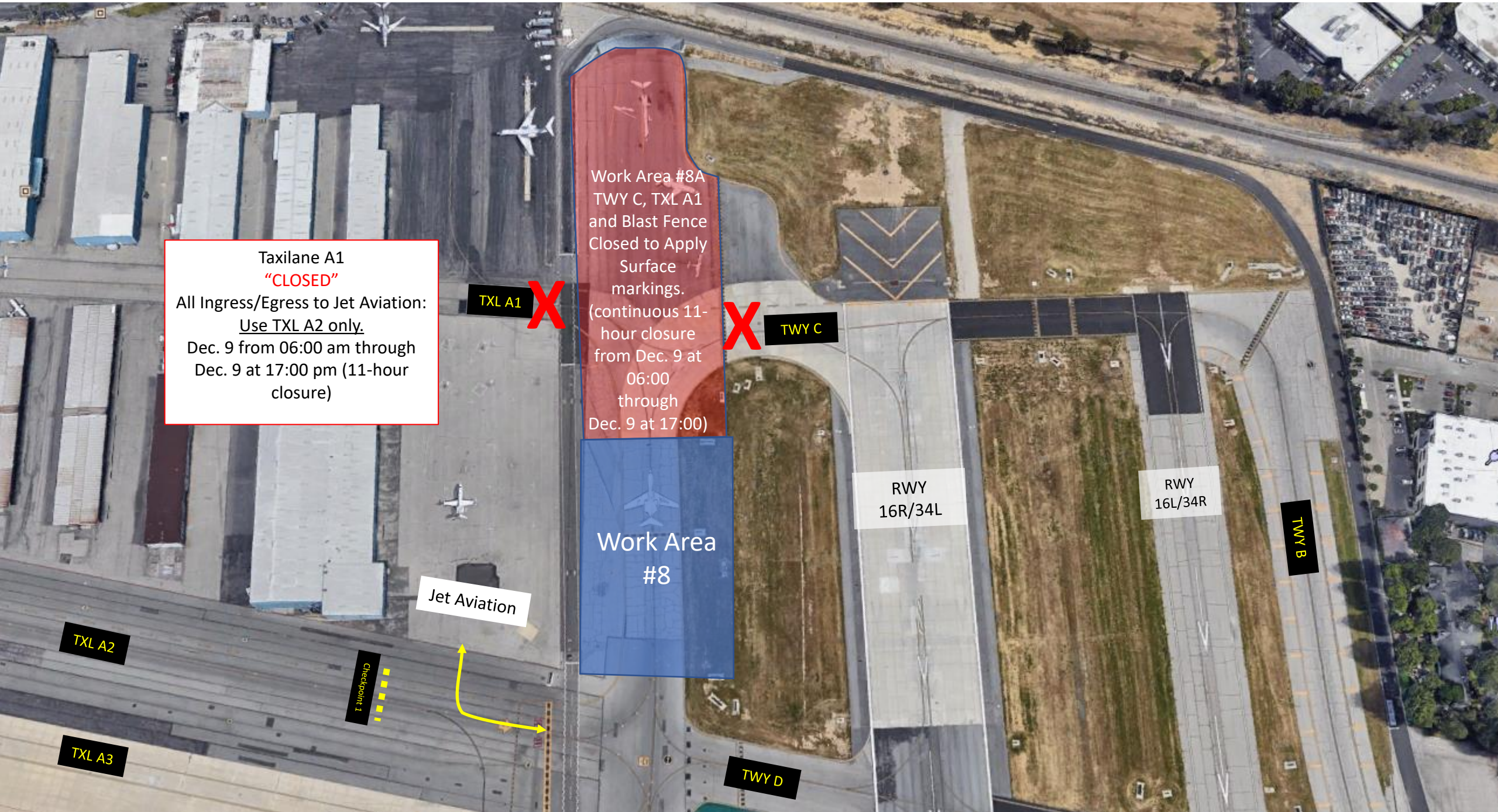

Taxilane A1
"CLOSED"
All Ingress/Egress to Jet Aviation:
Use TXL A2 only.
Dec. 9 from 06:00 am through
Dec. 9 at 17:00 pm (11-hour
closure)

Work Area #8A
TWY C, TXL A1
and Blast Fence
Closed to Apply
Surface
markings.
(continuous 11-
hour closure
from Dec. 9 at
06:00
through
Dec. 9 at 17:00)

Work Area
#8

Jet Aviation

Checkpoint 1

TXL A1

TWY C

RWY
16R/34L

RWY
16L/34R

TWY B

TXL A2

TXL A3

TWY D