



VAN NUYS AIRPORT

# AIRPORT ADVISORY NOTICE

## Notice #2025-006

Date: [Thursday, February 06, 2025]

Time: February 6, 2025, at 06:00 through 15:00, April 2, 2025

Subject: Runway 16R-34L Shortened Runway with Revised Declared Distances

In Phase #1 of the Cross Taxiway Reconstruction Project:

- **Runway 16R-34L will be shortened from Feb. 6 through Apr. 2, 2025.**
- Approximately 800 feet of the northern section of runway 16R-34L will be closed for construction activity relating to this project.
- The 16R ILS and associated nav aids will remain de-activated during this phase of work.
- Taxiway "C" will remain open for taxi traffic from East to West and West to East.
- Taxiway "D" will be closed for reconstruction during this phase.
- **Taxiway "E" will be the northern-most access to Runway 16R.**
- Taxiways "F", "G", "H", "K", "M", "N", "P" and "Q" will remain open for aircraft crossings.
- Taxiway "R" will remain as the southern-most access for Runway 34L.
- **Runway 16L-34R will be closed for the duration of this phase.**

Please see the attached diagrams with Declared Distances for each intersection.

NOTE:

For official NOTAM information, go to <https://pilotweb.nas.faa.gov/PilotWeb/> or contact a Flight Service Specialist at 1-800-WX-Brief (1-800-992-7433).

|                           |             |
|---------------------------|-------------|
| <b>ADVISORY ISSUED BY</b> | R. Nash     |
| <b>DATE ISSUED</b>        | [1/24/2025] |
| <b>TIME ISSUED</b>        | 06:00 AM    |

For additional information, contact the Van Nuys Airport at (818) 442-6506 or via facsimile at (818) 442-6751

# VNY AIRPORT

## RWY 16R Shortened Declared Distances

### Construction Phase 1 Approximately 2/6/25 to 4/2/25

Current as of: 1/16/25

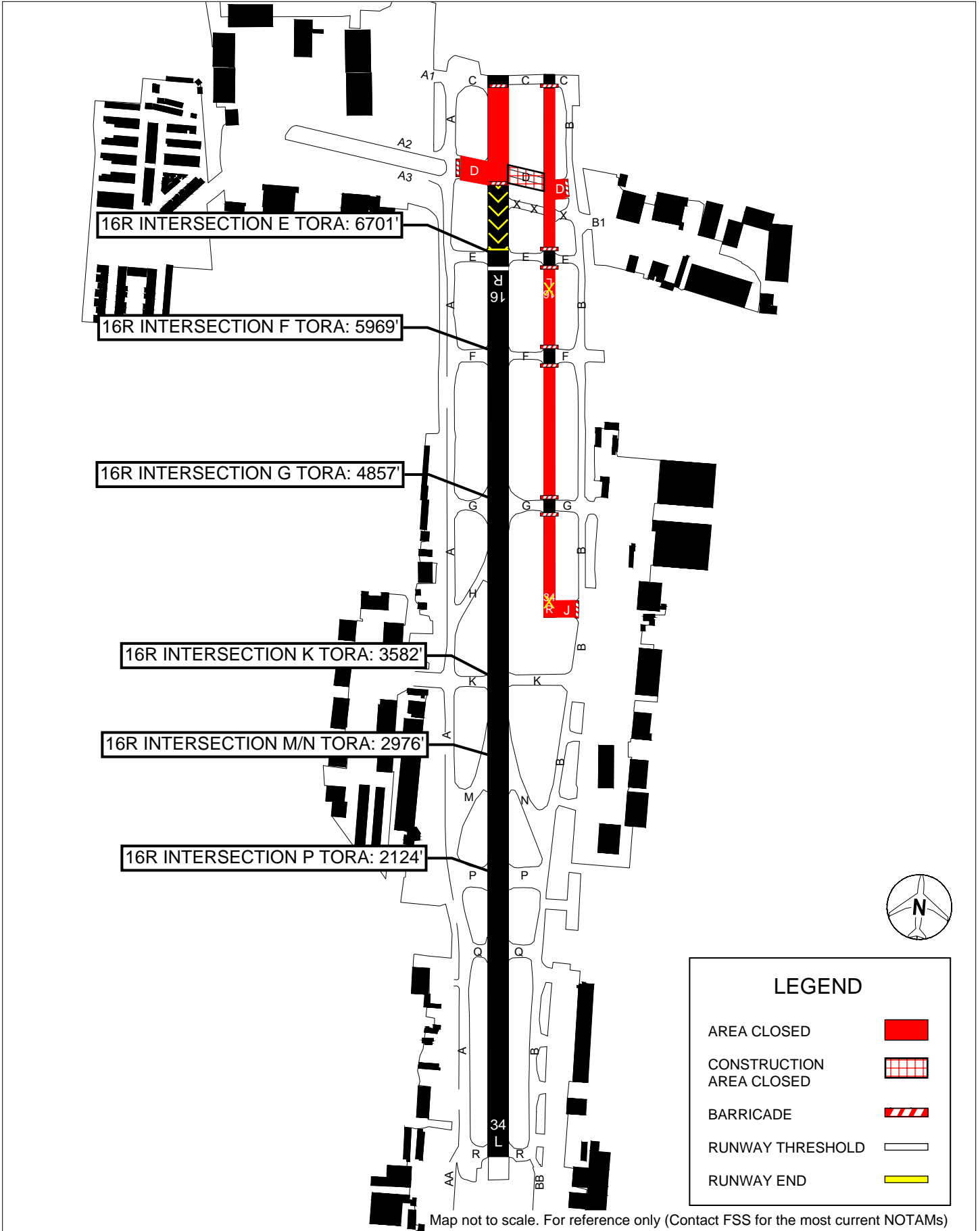

Map not to scale. For reference only (Contact FSS for the most current NOTAMs)

# VNY AIRPORT

## RWY 34L Shortened Declared Distances

### Construction Phase 1 Approximately 2/6/25 to 4/2/25

Current as of: 1/16/25

